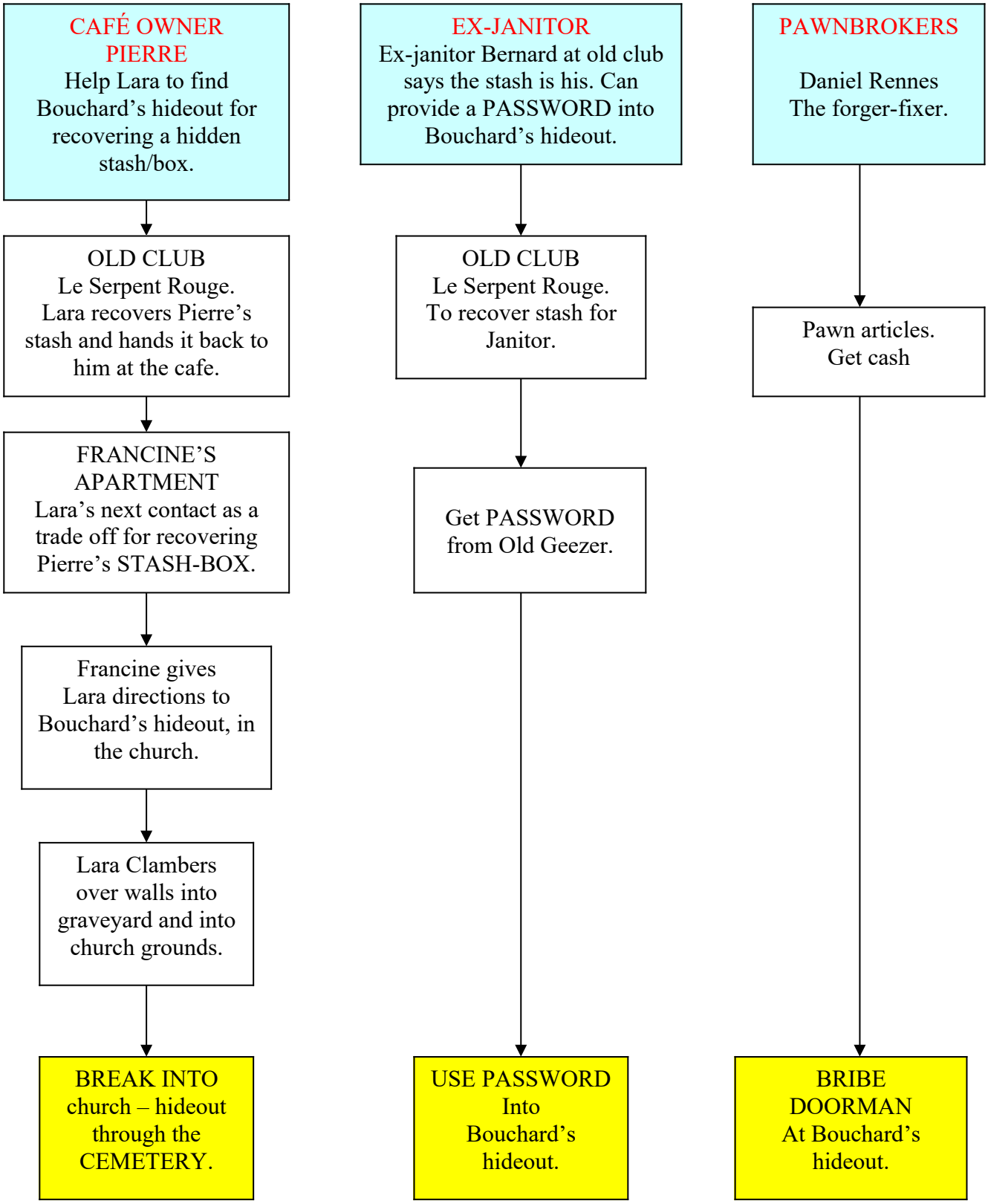POSSIBLE ROUTES TO BOUCHARD'S HIDEOUT